

Women's Education Society's
Abasaheb Garware Institute of Management Studies.
C.S.No.1317, Khanbhag,
S. T. Stand Road, Single 416416 (Maharashtra)
0233-2332811, 2332812.

MENDATORY DISCLOSURE BY INSTITUTION RUNNING M.B.A PROGRAMME FOR YEAR- 2016-2017.

- I. Name of institution : **Women's Education Society's,**
Abasaheb Garware Institute of Management Studies,
C. S. No. 1317, Khanbhag, S. T. Stand Road, Sangli 416416
(Maharashtra) 0233-2332810, 2332811, 2332812
agimssangli@gmail.com
www.agims.in Fax : 0233-2332812
- II. Name & Address of The Director: Dr.M.N.Shinde, (MA, LLB, Phd),
Saraswati Professor Colony,
Nr. M.V.R Shinde Nagar,
Hanumannagar Road,
Islampur, Dist: Sangli. Tal: Miraj,

DTE Code : 6785.

III. Governance:

- ❖ **Members of the Board and Their background.** Details of it's Promoters including background-

The Promoter's are drawn from different walks of life with rich background.

Sr. No.	Name	Designation
1.	Smt. Medhatai Rajendra Bhagwat	Chairman
2.	Sou. Sumantai Yashwant Gadgli	Vice Chairman
3.	Smt. Ushatai Yashwant Kulkarni	Secretary
4.	Smt. Neela Suresh Bodas	Member
5.	Dr. Lata Govind Deshpande	Member
6.	Smt. Sulabha P. Deshpande	Member
7.	Smt. Sunanda Hari Gadgil	Member
8.	Smt.Smita Prasad Kelkar	Member
9.	Prof. Dr. R. G. Kulkarni	Member
10.	Shri A. M. Deshpande	Garware Representative
11.	Mr. C. J. Pathak	Garware Representative
12.	Smt. Shubhada Gokhale	Co-opted Member
13.	Smt. Sunanda Deshpande	Co-opted Member
14.	Smt. Yashashri Apte	Co-opted Member

**IV. Members of Academic Advisory Body:
Local Management Committee.**

Sr No	Name	Designation
1	Smt. Medha R. Bhagwat	President
2	Smt. Usha Y Kulkarni	Member
3	Dr. Lata Deshpande	Member
4	Shri. Bharat Kavthekar	Member
5	Dr. R. G. Kulkarni	Member
6	Dr. M. V. Gogate	Member
7	Shri. U.B. deshpane	Member
8	Shri. A. A. Kumbhojkar	Member
9	Smt. Suhas C. Marathe	Secretary
10	Smt. Shruti Velankar	Member

❖ Frequency of the Board Meeting and Academic Advisory Board: Once in a Quarter.

❖ Organization Chart of Process-

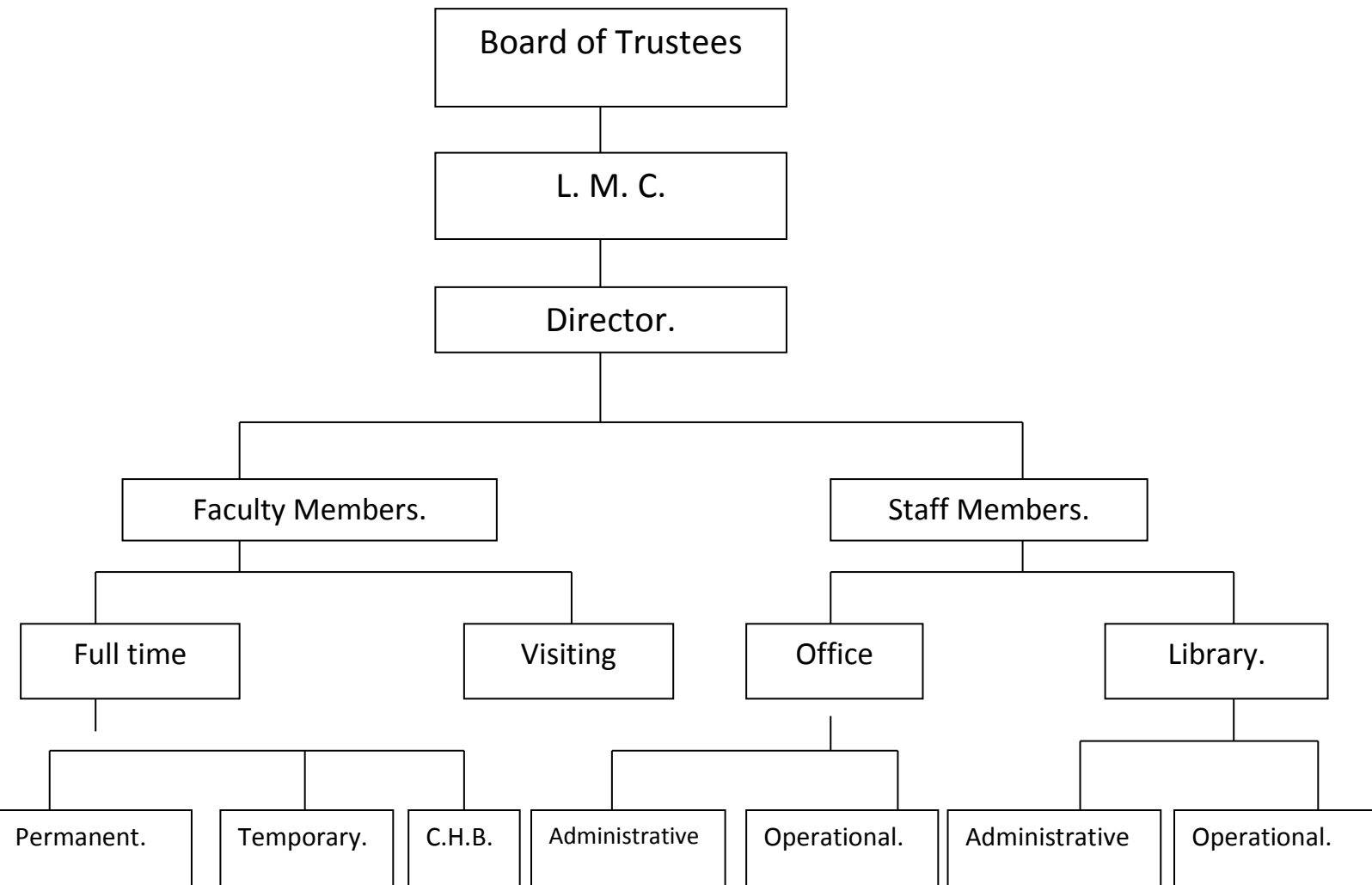

- **Nature and Extent of involvement of faculty and students in academic affairs /improvements:**

- Counseling is done by the faculty for the students as well as the parents.

V. PROGRAMMES:

Name of the Program (Full Time) approved by the AICTE:

- M.B.A. (Master of Business Administration)

- Name of the Program (Part Time) approved by the AICTE:

- Not Applicable

- Not Applicable

For each program the following details are to be given-

1. M.B.A. (Master of Business Administration) Program

- **Number of seats :-** 60

- **Duration :-** 2 years

- **Cut off mark for admission during the last 2 years:** As per DTE.

- **Fee:** - Rs.46,760/- per year for the academic year 2016-17

- **Placement facilities:-** The Placement activities are conducted through the separate placement cell of the Institute.

- **Campus placement in the present academic year 2016-2017 with minimum salary & maximum salary:** 2016-2017-14 Students are placed. Minimum salary is - Rs. 48,000 stipend per annum.

- **Name and duration of program(s) having affiliation / collaboration with Foreign University (s)/ Institution (s) and being run in the same campus along with status of AICTE approval:**

-Not applicable

- **Name and duration of program (s) having affiliation / collaboration with Foreign University (s)/ Institution (s) and being run in the same campus along with status of AICTE approval:**

-Not applicable

❖ **Details of the foreign Institution / University: Not Applicable.**

VI. FACULTY :

❖ **Number of faculty Members MBA Program.**

Permanent faculty - 05

Ad.Hoc. faculty - 03

Visiting faculty - 02

❖ **Profile of each faculty with qualifications, age and duration of employment at the Institute concerned.**

1) M.B.A. Program – Permanent Faculty

Sr. No.	Name	Designation	Qualification	Experience	
				Teaching	Industrial
1	Mrs. Suhas C. Marathe.	Asst. Professor	B.Com, MBA(Finance & Marketing), Registered for Ph.D	14 Years	10Years
2	Mr. Mujahid A. Inamadar.	Assistant Professor	B.Sc.(Computer Science), MBA (Systems & Marketing), M.Phil (Pursuing)	6.9 Years	4 Years
3	Mrs. Preeti P. Patil.	Assistant Professor	M.Sc.(Physics), MBA(Production & HR), M.Phil	4 Years	-
4	Ms. Snehal A. Rajage.	Assistant Professor	B.C.A., MBA(Finance & Marketing), Registered for Ph.D	4 Years	-

2) Ad.Hoc Faculty.

Sr. No.	Name	Designation	Qualification	Experience	
				Teaching	Industrial
1	Ashwini V Hiremath	Ass. Professor	B-Sc, MBA(HR)	02 Yrs	03 Yrs
2	Manas Angal	Ass. Professor	B.Com, M.Com, MBA	05 Yrs	-
3	Sayali Joshi	Ass. Professor	B-Com, MBA, M.Phil	04 Yrs	-

3) Visiting Faculty

Sr. No	Name	Qualification	Experience	
			Teaching	Industrial
1	Rajlaxmi Jadhav (ORT)	M.Sc Statistics, M.Phil MBA	10 Yrs.	-
2	Vaishali Ranade (Fin)	B.Com, MBA (Finance & Marketing)	01 Yrs.	-

- ❖ Number of faculty employed adaption left during the last two years – two
- ❖ Profit of Director / principal with qualifications, total experience, age and duration of employment at the institute concerned.

Name	Qualification	Total Experience	Age	Duration of the employment at the Institute
Dr.M.N.Shinde	MA, LLB, Phd.	37 Yrs.	64 Yrs	3 Months

VII. FEE:

- ❖ Details of fee, as approved by Government of Maharashtra Fees Regulating Authority, Maharashtra, for the Institution:

-Fees approved by Government of Maharashtra Fees Regulating Authority, Maharashtra. – Rs. 52,000/- academic year 2016-17.

- ❖ Time Schedule for payment of fee entire programme
 - Entire fees to be paid in two Installments.
- ❖ Fees waivers granted with amount and name of student: -nil
- ❖ Number of scholarships offered by the Institute with the name of students, duration and amount:-Nil
- ❖ Criteria for fee waivers/ scholarships:-
- ❖ Estimated cost of Boarding and Lodging in Hostel: Nil

VII. ADMISSION:

- ❖ Number of seats sanctioned with the year of approved M.B.A.
 - No of seats sanctioned – 60
 - Period of approved:- 2016-2017
- ❖ Number of students admitted under various categories each M.B.A. year in the last two year: 92.
- ❖ Number of applications received during last two years:
 - As the admissions are done centrally through the D.T.E.(M.S.) no institute can receive application for the admission.

2. M.B.A. Program:

- ❖ Mention the admission test being followed, name and address of the Test Agency and its URL:
 - AICTE has launched the National level Common Management Admission Test (CMAT) for facilitating institutions to select suitable students for admission in all Management programmers approved by DTE since 2012 -13. – DTE Entrance Exam, DTE CET, and ATMA.